

MICROFILMED

BRIGGS LAKE (ALLEY)

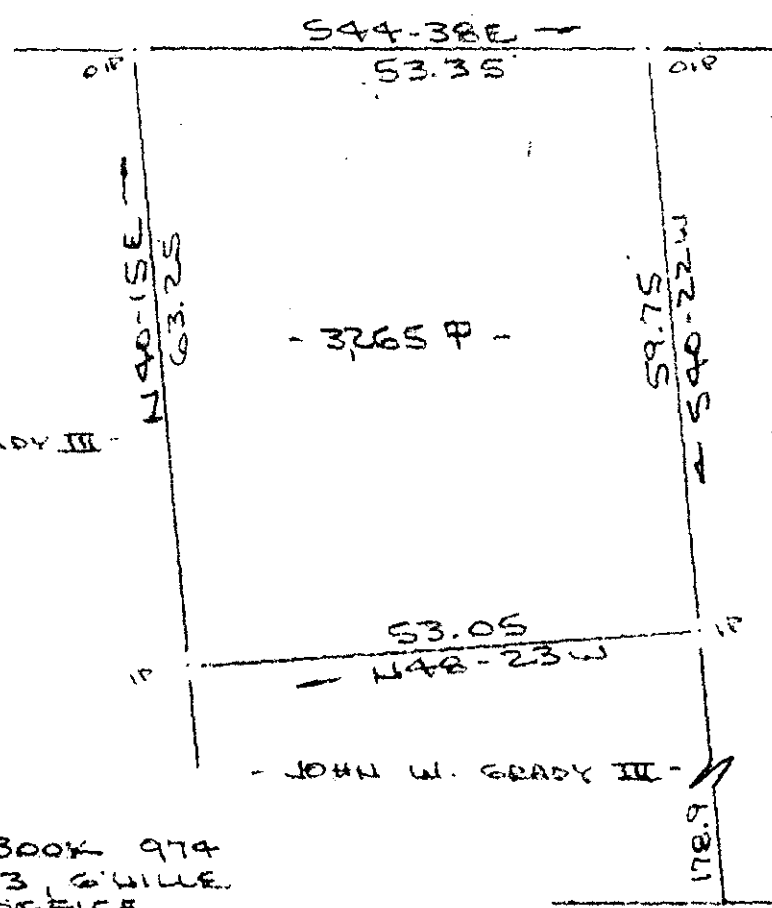
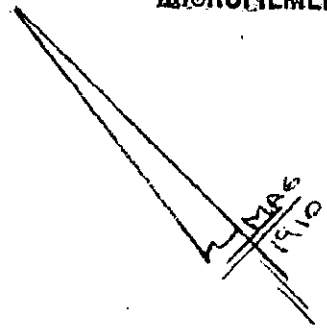

JOHN W. GRADY III

DAVID J. & BETH U. NOUACK

REF: DEED BOOK 974 @ PAGE 433, GUILLE CO. RMC OFFICE.

HAMPTON AVENUE

SURVEY FOR DAVID JOSEPH NOUACK & BETH U. NOUACK GREENVILLE COUNTY, GREENVILLE, S.C. SCALE: 1" = 20' 3 JUNE 1985



FILED GREENVILLE CO. S.C. JUN 23 3 48 PM '85 DONALD S. JAMESLEY R.M.C.

I Certify That The Ratio Of Precision Of The Field Survey is 1/10,000 As Shown Hereon And That The Area Determined By D.M.D. Method Of Area Calculations

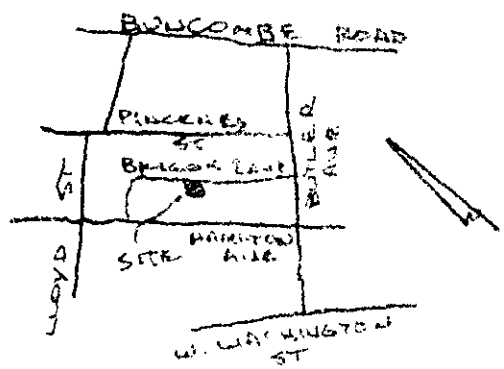

LOCATION MAP 380777 NO SCALE

R. B. Bruce (Signature) R. B. BRUCE 12/15/52 #1952

11-Q-90

Recordable Plat CAROLINA SURVEYING CO. 112 MAINLY ST. GREENVILLE, S.C.

2 JUN 13 85 933

3.0001